

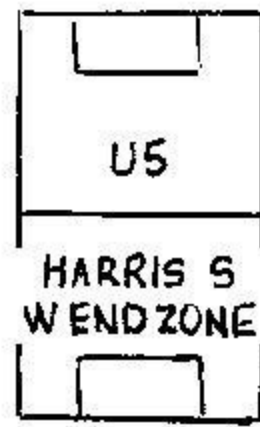

South Practice Field Under Lights

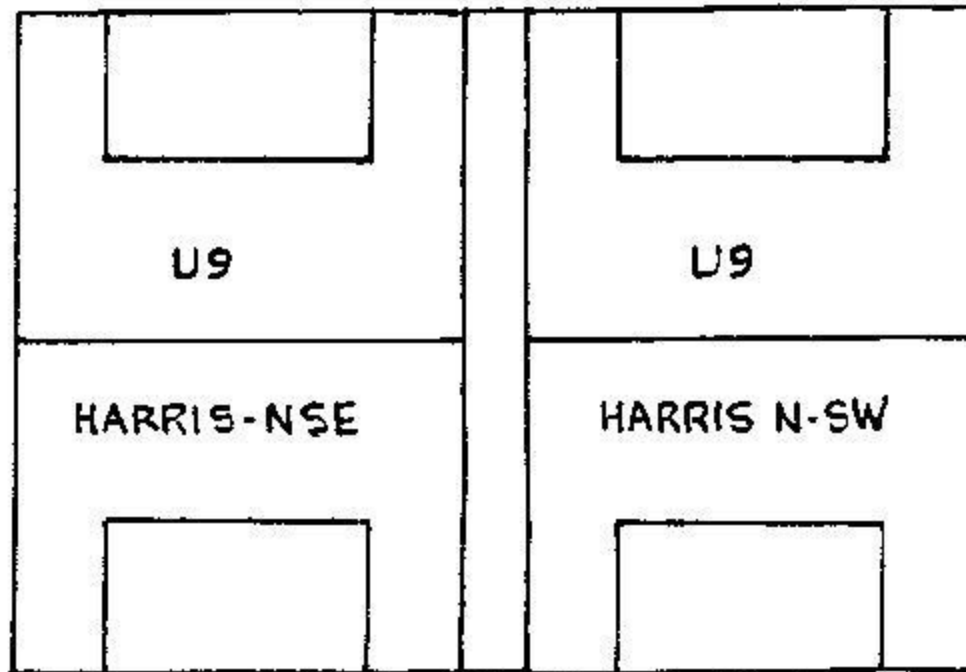

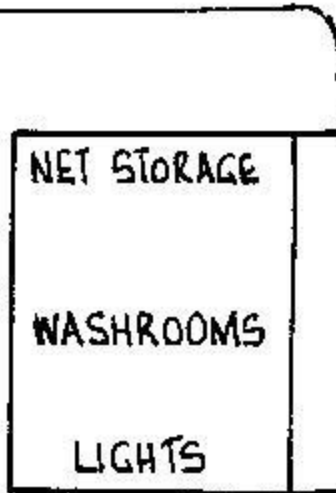

PARKING
LOT

U8 & U9
Switch between fields to limit wear on fields.

NOTE
 - NO PLAYERS/SPECTATORS IN THESE AREAS
 --- ALL PLAYERS/SPECTATORS HONOUR KEEP-AWAY LINE

SWIMMING POOL

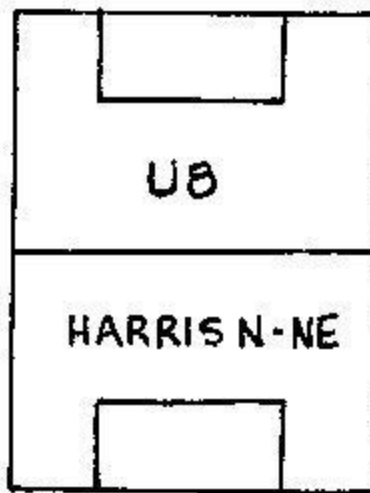

10:00 and
11:00 games

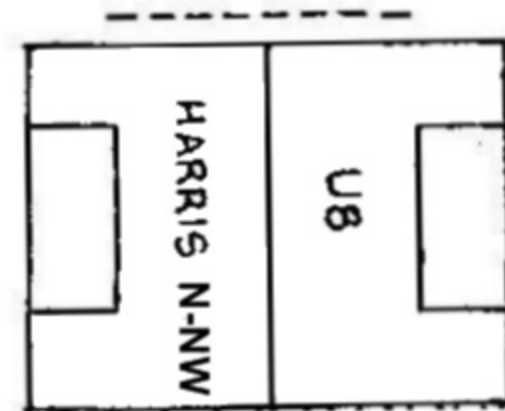

12:00 and
1:00 games

